

PLAT OF SURVEY

PATHFINDER SURVEYING
FORMERLY KOLB LAND CONSULTING
929 WILLIAMS STREET LAKE GENEVA, WI. 53147
(262) 248-3697

ORDERED BY: BILL SCHAITEL
1150 MOBILE ST
LAKE GENEVA, WI. 53147

DATE: 3-17-2000

DESCRIPTION: LOT 43 AND THE NORTH 1/2 OF LOT 44, BOULEVARD
SUBDIVISION, CITY OF LAKE GENEVA, WALWORTH
COUNTY, WISCONSIN.

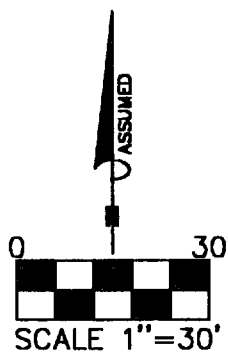
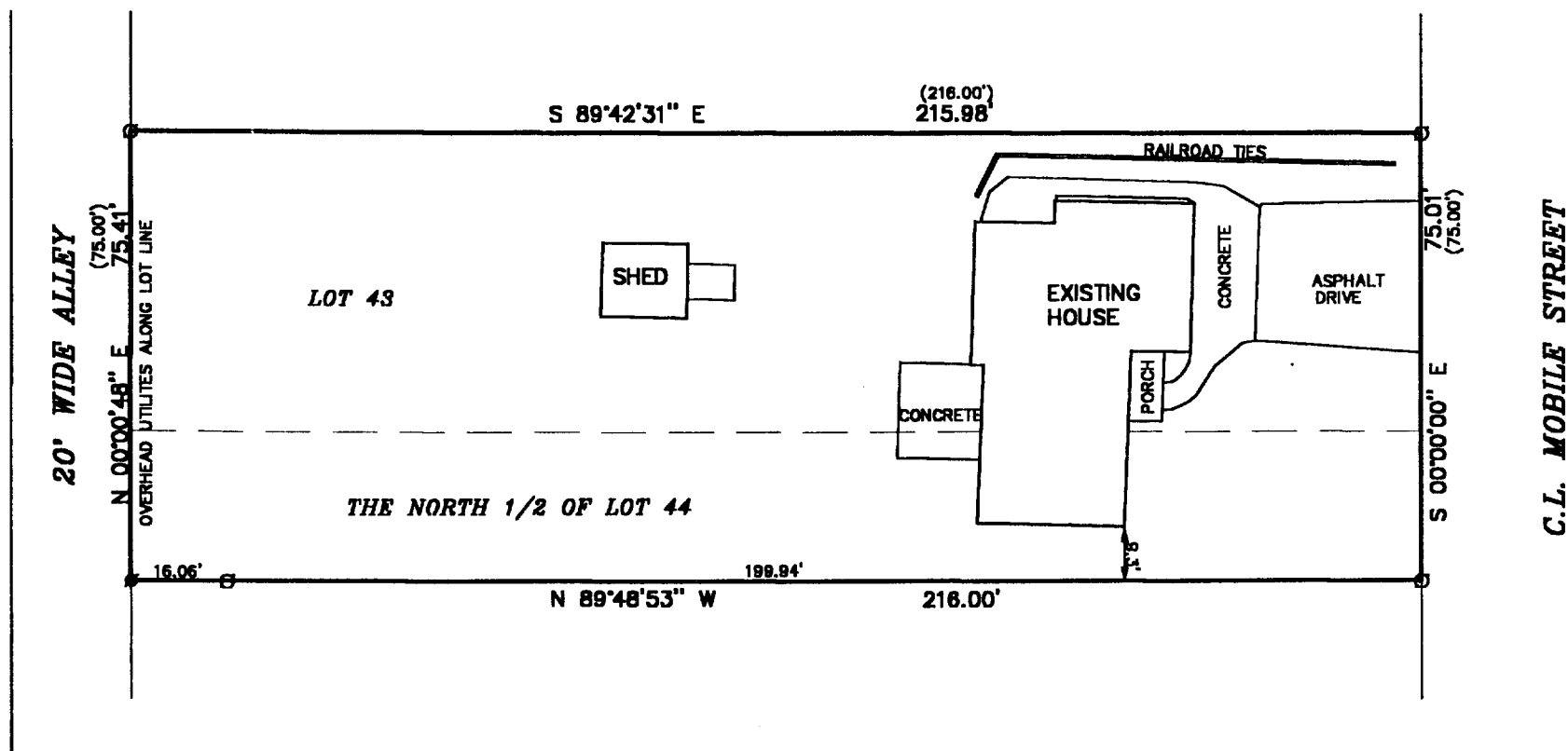

LEGEND
○ FOUND IRON PIPE
● SET IRON PIPE
(XXX) RECORDED AS

THE ABOVE MAP IS A TRUE REPRESENTATION THEREOF AND SHOWS THE SIZE AND LOCATION OF ALL THE PROPERTY, EXTERIOR BOUNDARIES, THE LOCATION OF ALL VISIBLE BOUNDARY FENCES, APPARENT EASEMENTS, ROADWAYS AND VISIBLE ENCROACHMENTS, IF ANY

THIS SURVEY IS MADE FOR THE USE OF THE PRESENT OWNERS OF THE PROPERTY, AND ALSO THOSE WHO PURCHASE, MORTGAGE OR GUARANTEE TITLE THERETO WITHIN ONE (1) YEAR FROM DATE HERETO.

John P. Krott
JOHN P. KROTT, R.L.S. 2258

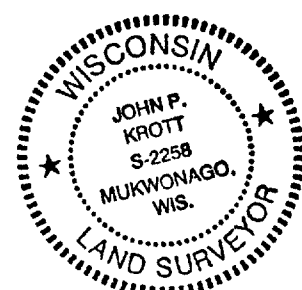
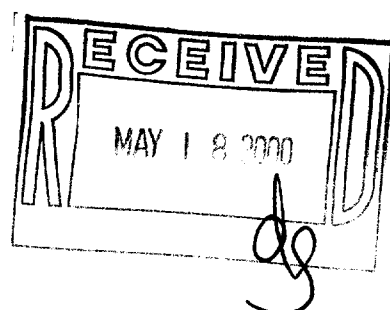

NOTE: THIS IS NOT A CERTIFIED COPY
UNLESS SEAL IS IN RED.
JOB NUMBER #00041 ZBL 00031

007-1893

ZBL-31